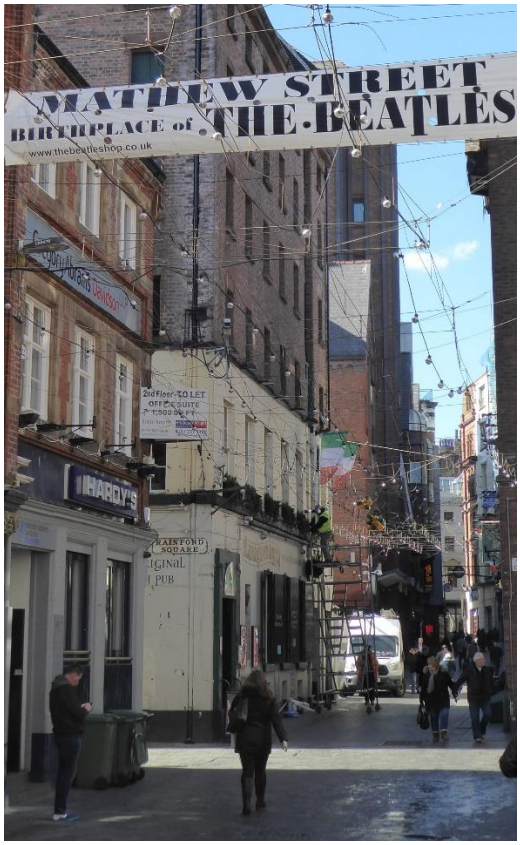

Mathew Street, Liverpool

Entrance to The Cavern Club

The Grapes Pub, Mathew Street

The Beatles would meet here for a drink after playing a session at The Cavern.

Cavern Club 'Wall Of Fame'

This wall outside the club lists all the singers and bands who have played at The Cavern.

Inside The Cavern Club

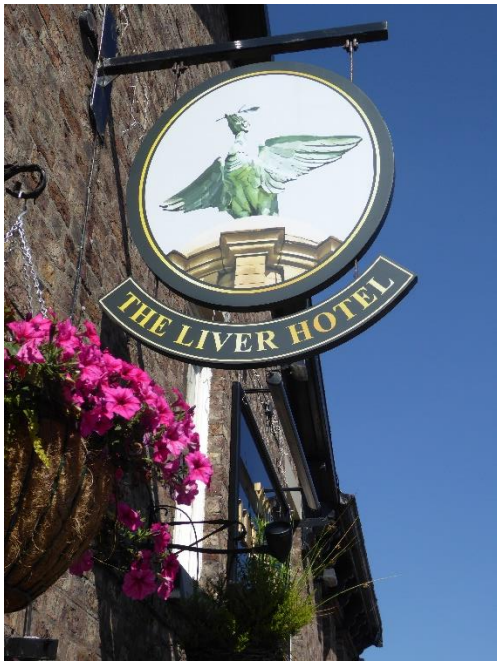

The Liver Pub, South Road, Waterloo

The River Mersey at Waterloo

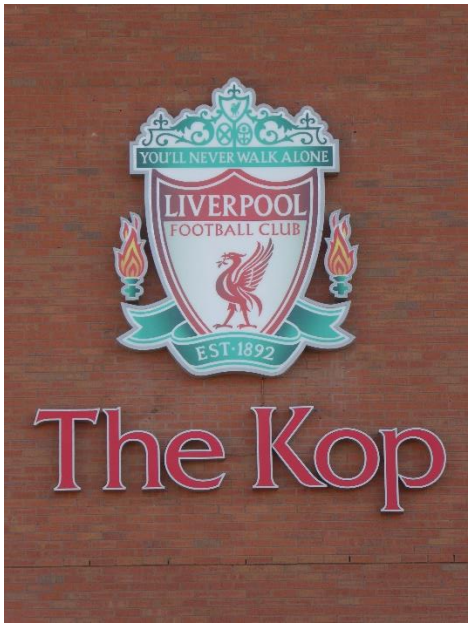
YOU'LL NEVER WALK ALONE
LIVERPOOL
FOOTBALL CLUB
EST·1892
The Kop

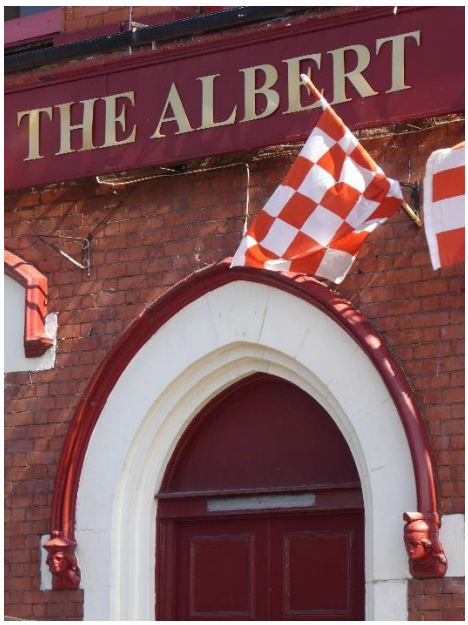
THE ALBERT

YOU'LL NEVER WALK ALONE
LIVERPOOL
FOOTBALL CLUB
EST·1892
FALKEN PLAYERS' ENTRANCE

Thirty Minutes To Kick-Off - Red Sunset Over The Kop

Anfield

Home of Liverpool FC

“You’ll Never Walk Alone”

YNWA

Penny Lane

Penny Lane street sign (with Paul McCartney's signature – 2018)

Strawberry Field

The red, cast-iron gates of the one-time Salvation Army Children's Home in Woolton. John Lennon lived with his Aunt Mimi just a couple of hundred yards away. His childhood memories of climbing over the sandstone walls to play games amongst the mature trees in the grounds inspired one of his best-loved and most atmospheric songs.

John Lennon's Home (Menlove Avenue)

Paul McCartney's Home (Forthlin Road)

The Liverpool Institute and School of Art in Mount Street where John Lennon, Paul McCartney and George Harrison attended classes when they were teenagers.

Houses on Mount Street

'Ye Cracke' – Art School Student Pub

The Jacaranda Coffee Bar, Slater Street

The Blue Angel Night Club, Seel Street

Liverpool Anglican Cathedral

Liverpool Metropolitan Cathedral

Sefton Park Lake

'Ma Bo' Restaurant In Chinatown

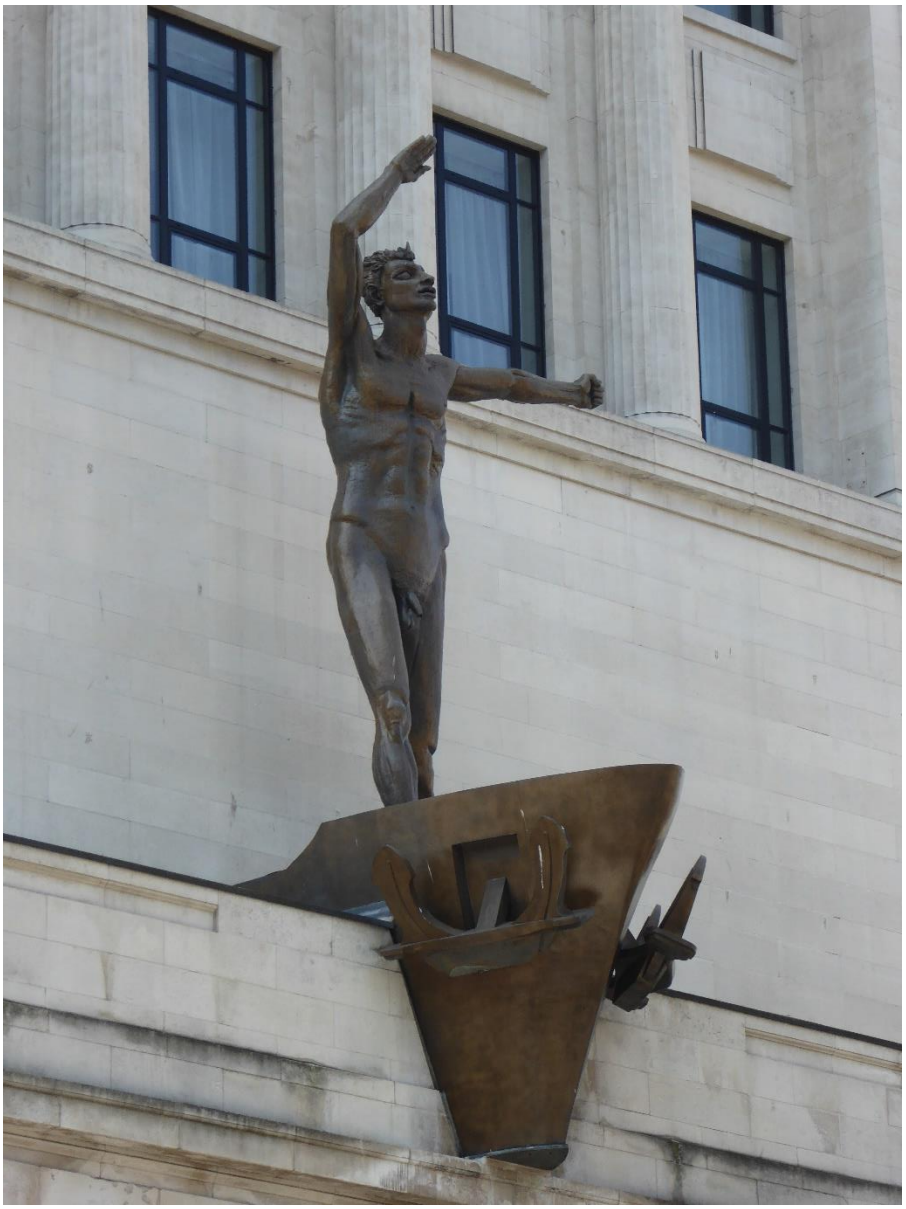

'Liverpool Resurgent' (Dickie)

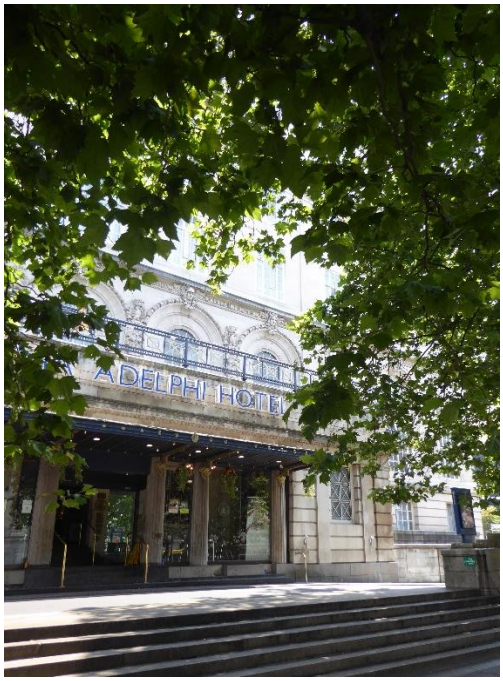

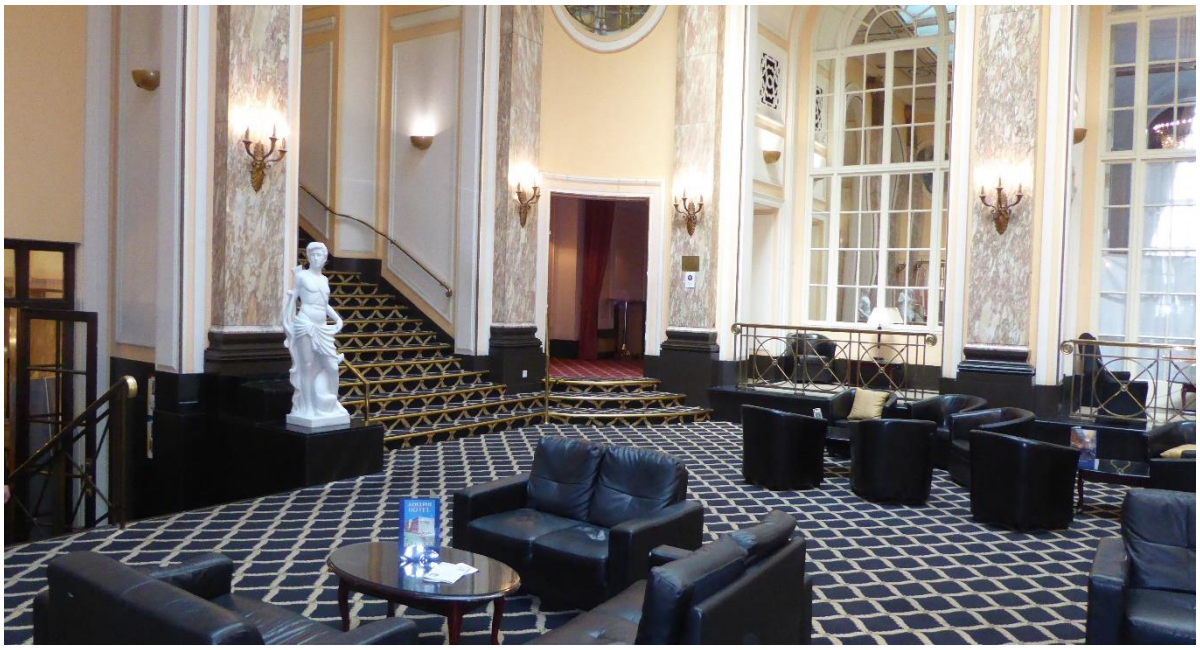

The Adelphi Hotel, Liverpool

Phillips Sound Recording Services at 38, Kensington.

This terraced house in Liverpool contained a small recording studio where The Beatles made their first record, a single copy on an acetate disc of a song by Paul McCartney called 'In Spite Of All The Danger', with a guitar solo by George Harrison.

At that time they were still known as 'The Quarrymen'.

That humble acetate disc, which still survives, must now be the most valuable record in the world.

The Empire Theatre on Lime Street in the city centre.

At this theatre The Beatles played their last ever concert in Liverpool on Sunday 5th December 1965.

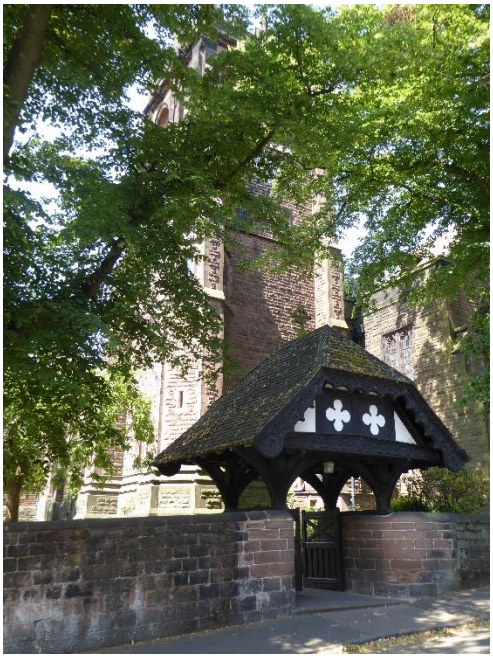

St Peter's Church and Church Hall in Woolton, where Lennon and McCartney first met and Paul joined John's band, 'The Quarrymen', later to become world-famous as 'The Beatles'.

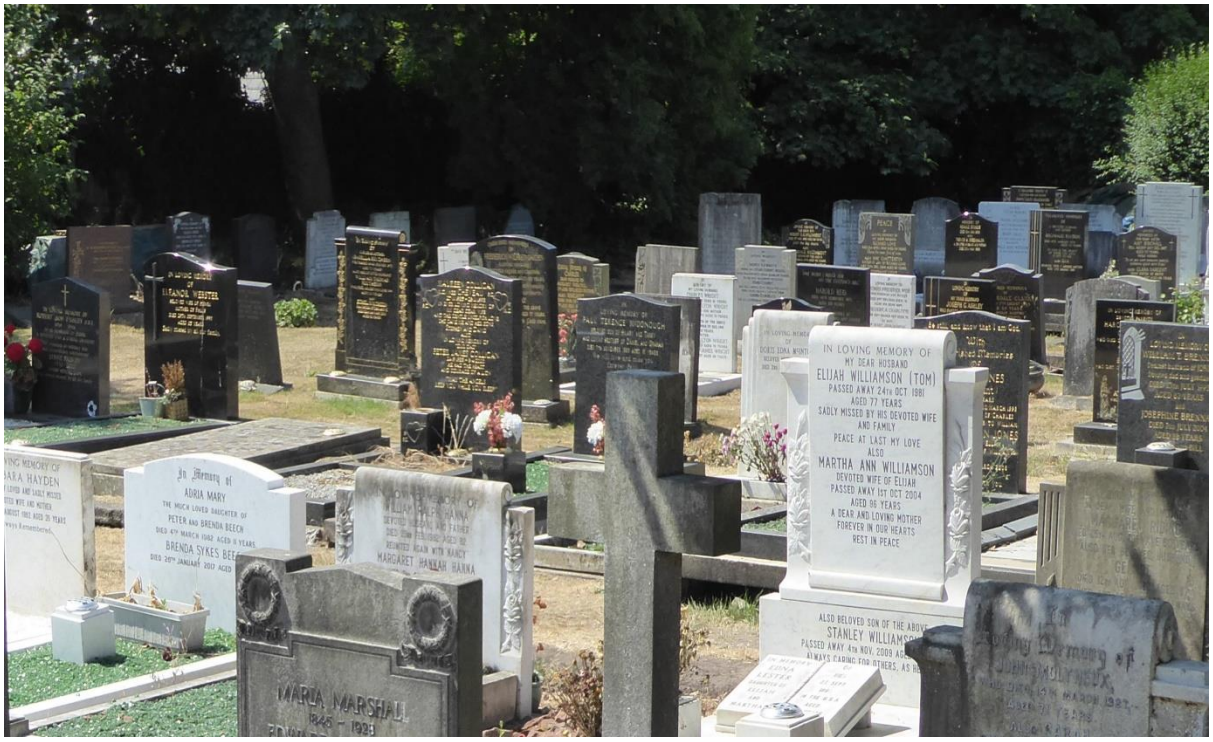

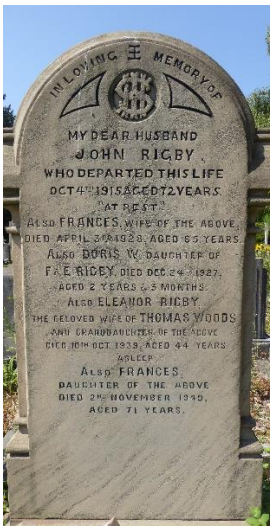

The graveyard at St Peter's and Eleanor Rigby's gravestone.

St George's Hall, Liverpool

'Ye Hole In Ye Wall'

(Liverpool's Oldest Pub)

Formby beach and sandhills overlooking The Irish Sea

A sandy path through the pinewoods in Formby, north of Liverpool, one of England's last sanctuaries for the endangered red squirrel.